Images are low-resolution, are not color-managed, and do not reflect final quality.

TRIM LINE

TRIM LINE

TRIM LINE

TRIM LINE

Copyright © Jostens Inc, 2022

Images are low-resolution, are not color-managed, and do not reflect final quality.

TRIM LINE TRIM LINE

BIALIK
CLASS OF
2022

Customer is allowed to have objects outside of the margin.

TRIM LINE TRIM LINE

TRIM LINE

TRIM LINE TRIM LINE

Job 78988 Year 2022 Page 001 (1100726074) Master (1084250133) 03/29/2022 12:16 PM

Copyright © Jostens Inc, 2022

Images are low-resolution, are not color-managed, and do not reflect final quality.
TRIM LINE TRIM LINE

NOTE FROM THE EDITORS

ZANE BURKO - EMMA DAHAN - LEV LASKINE - MAIA LEBENSZTAJN-SHAHRABANI - ALYSSA LEVINE - KELLY SADEGURSKY - YAEL SEGALOVICH

Dear Class of 2022,

It is with great honor and pleasure to present to you Bialik's Class of 2022 Yearbook. These past 5 years have been undoubtedly memorable. We've made countless memories and had so many cherished moments together… As we've missed out on a lot due to COVID, we tried our best to compile a memorable yearbook for our class. It's no simple task, capturing every moment and putting it all together in one book for the whole graduating class to cherish as their last memory of high school. However, we have worked hard, and tried to create something with so much meaning to us and hopefully to all of you. Tons of thought, effort, and hours went into the making of this book. We hope that we accurately portrayed and captured the essence of our 5 years together. Big thanks to Jacqueline Cohen for helping us get the images we needed as well as Nancy Sculnik for organizing the Yearbook Committee meetings.

Lots of love,
The Yearbook Committee

(Zane Burko, Emma Dahan, Lev Laskine, Maia Lebensztajn-Shahrabani, Alyssa Levine, Kelly Sadegursky, Yael Segalovich

Customer is allowed to have objects outside of the margin.
TRIM LINE TRIM LINE
TRIM LINE TRIM LINE
TRIM LINE TRIM LINE
Job 78988 Year 2022 Page 002 (1316104162) Master (1084250132) 06/23/2022 8:10 PM
Copyright © Jostens Inc, 2022

Images are low-resolution, are not color-managed, and do not reflect final quality.
TRIM LINE TRIM LINE

NOTE FROM ADMINISTRATION

Congratulations to the class of 2022! Your time at Bialik has flown by and we are very proud of your many accomplishments. You entered the doors of Bialik 5 years ago, and it has been a privilege to watch you grow and transform into responsible young adults. You have shown resilience in the face of a worldwide pandemic, displayed great school spirit, and used your voices for many great causes, both at Bialik and in the community at large. We are confident that you have acquired the knowledge, skills and integrity to help guide you through the next stage in your lives and to deal with any challenges that you may encounter.
We look forward to hearing about your many accomplishments and successes in the years to come.
Mazel Tov to you and your families!

Judy, Lysie-Anne, Sari, Tracy, Andrew & Avi

TRIM LINE
Customer is allowed to have objects outside of the margin.
TRIM LINE TRIM LINE
TRIM LINE TRIM LINE
Job 78988 Year 2022 Page 003 (1316096850) Master (1084250133) 06/19/2022 3:19 PM
Copyright © Jostens Inc, 2022

Images are low-resolution, are not color-managed, and do not reflect final quality.
TRIM LINE TRIM LINE

Staff &

Audrey Abessera

Jessica Aflalo

Viviane Amgar

Rami Amir

Maria Ballard

Liora Benchetrit

Karen Biskin

Susie Blanshay

Michelle Deutsch

Samantha Druzin

Robert Duthie

Michael Edery

Olivier Elia

Barbara Engel

Amy Finkelstein

Deena Fremeth

Shimshon Hamerman

Amelia Haskell

Judith Hassan

Sarah Hassan

Peggy Hoffman

Samara Hutkins

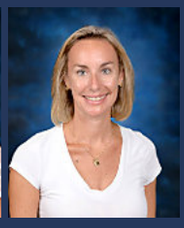
Shari Isaif

Jeff Itcush

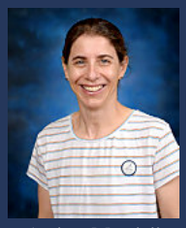
Andrea Mendell

Raffi Narinian

Erin Nemes

Samantha Neuman

Meital Nevo

Jennifer Nyman

Sari Olishansky

Inna Orlov

Cindy Schneider

Anthony Sciascia

Nancy Sculnik

Rose Sculnik

Avi Sela

Matthew Selvin

Betina Shadowitz

Catherine Simard-Joron

Rosie Tomao

Stephen Toy

Andrew Trager

Liam Twomey

Customer is allowed to have objects outside of the margin.
TRIM LINE TRIM LINE
TRIM LINE TRIM LINE
TRIM LINE TRIM LINE
Job 78988 Year 2022 Page 004 (1316462813) Master (1084250132) 06/23/2022 8:10 PM
Copyright © Jostens Inc, 2022

Images are low-resolution, are not color-managed, and do not reflect final quality.
TRIM LINE TRIM LINE

Faculty

Naomi Blumer

Szolt Bodoni

Jacqueline Cohen

Stacey Corber

Hayley Covit

Sarah Dadoun

Carole Delouya

Lysie-Anne Desrochers

Julie Garonce

Galina Germant

David Gilor

C.J Goldman

Orel Gozlan

Shelli Green-Schnider

Gabriela Grosu

Rita Guindi

Julia Kaplan

Hirut Kebede

Etti Kimchi

Virginia Klinkhoff

Monica Krieger

Chanti LePessec

Lisa Marcus

Susan Marks

Chantal Ouaknine

Irene Pavai

Christian Payet

Gabriel Poulin

Melmar Presno

Jean-Claude Rubier

Kelly Samsonovitch

Avi Satov

Cedric Skolnick

Samantha Sniatowsky

Matt Starr

Judy Stein

Rachel Stotland

Tracy Stroll

Nellie Suissa

Joan Thomas

Richard Ullmann

Essie Vineberg

Lena Weinberger

Sonia Yerzy

Customer is allowed to have objects outside of the margin.
TRIM LINE TRIM LINE
TRIM LINE
TRIM LINE TRIM LINE
Job 78988 Year 2022 Page 005 (1306213176) Master (1084250133) 05/24/2022 11:29 PM
Copyright © Jostens Inc, 2022

Images are low-resolution, are not color-managed, and do not reflect final quality.
TRIM LINE TRIM LINE

Hannah Abdoo

“People say nothing is impossible, but I do nothing everyday”
-Winnie the Pooh

Ben Abecassis

"I made it out the hood"

Carlie April

Live. Laugh. Love.
-Mr. Worldwide

Zohar Banon

Customer is allowed to have objects outside of the margin.
TRIM LINE TRIM LINE
TRIM LINE TRIM LINE
TRIM LINE TRIM LINE
Job 78988 Year 2022 Page 006 (1316110073) Master (1084250132) 06/23/2022 8:10 PM
Copyright © Jostens Inc, 2022

Images are low-resolution, are not color-managed, and do not reflect final quality.
TRIM LINE TRIM LINE

Jordan Benabou

" Guys let's live for today, plan for tomorrow, party tonight"
-Aubrey "Drake" Graham

David Bensemana

"Don't quote me boy, 'cause I ain't sayin nothin"
-Eazy E

Marley Brookman

"Five years later and I'm still five feet tall."

Jack Burak

"Most things I worry about never happen anyway."
-Tom Petty

TRIM LINE TRIM LINE
TRIM LINE TRIM LINE
TRIM LINE TRIM LINE
Customer is allowed to have objects outside of the margin.
Job 78988 Year 2022 Page 007 (1316110074) Master (1084250133) 06/23/2022 8:10 PM
Copyright © Jostens Inc, 2022

Images are low-resolution, are not color-managed, and do not reflect final quality.
TRIM LINE TRIM LINE

Zane Burko

"I think I'm cool. That's all that matters."
-Tyler, The Creator

Eve Carman

"If each day is a gift, I would like to know where to return Mondays."

Jeremie Castiel

Mikayla Chetrit

"My last lunch at this school was the day Rami stopped selling ramen"

Customer is allowed to have objects outside of the margin.
TRIM LINE TRIM LINE
TRIM LINE TRIM LINE
TRIM LINE TRIM LINE
Job 78988 Year 2022 Page 008 (1316462520) Master (1084250132) 06/23/2022 8:10 PM
Copyright © Jostens Inc, 2022

Images are low-resolution, are not color-managed, and do not reflect final quality.
TRIM LINE TRIM LINE

Alexandra Cohen

"I procrastinated this too ... "

Andrew Cohen

"If you like water then you already like 72% of me!"

David Cons

"I'm only 45 minutes younger..."

Victoria Cons

"...best 45 minutes of my life."

TRIM LINE TRIM LINE
TRIM LINE TRIM LINE
TRIM LINE TRIM LINE
Customer is allowed to have objects outside of the margin.
Job 78988 Year 2022 Page 009 (1316140893) Master (1084250133) 06/23/2022 8:10 PM
Copyright © Jostens Inc, 2022

Images are low-resolution, are not color-managed, and do not reflect final quality.
TRIM LINE TRIM LINE

Jaclyn Corber

"Is this due at 11:59 too?"

Olivia Cutmore

“If you’re gonna be late you might as well go grab some Starbucks and make it worth it.”

Emma Dahan

Zackary Dayan

"Life is like a sandwhich, no matter which way you flip it, the bread always comes first."

Customer is allowed to have objects outside of the margin.
TRIM LINE TRIM LINE
TRIM LINE TRIM LINE
TRIM LINE TRIM LINE
Job 78988 Year 2022 Page 010 (1316103778) Master (1084250132) 06/23/2022 8:10 PM
Copyright © Jostens Inc, 2022

Images are low-resolution, are not color-managed, and do not reflect final quality.
TRIM LINE TRIM LINE

Mirella Delmar

Alexa Druckman

"Ehh this year was alright I rate it a 20/22"

Pacey Druckman

"Wanted to give a shoutout to Quillbot and Google Translate."

Eli Dvashi

"If you're not first, you're last."
-Ricky Bobby, Talladega Nights

TRIM LINE TRIM LINE
Customer is allowed to have objects outside of the margin.
TRIM LINE TRIM LINE
TRIM LINE TRIM LINE
Job 78988 Year 2022 Page 011 (1316103779) Master (1084250133) 06/23/2022 8:10 PM
Copyright © Jostens Inc, 2022

Images are low-resolution, are not color-managed, and do not reflect final quality.
TRIM LINE TRIM LINE

Katia Erdan

"Huh, what did you say again?"

Jordyn Gotlieb

"That girl from Chicago."

Emma Haccoun-Choquette

"I want to thank all the subs that couldn't pronounce my last name!"

Maya Hannon

"All these years I've been solving for X, and I still don't know what it is."

Customer is allowed to have objects outside of the margin.
TRIM LINE TRIM LINE
TRIM LINE TRIM LINE
TRIM LINE TRIM LINE
Job 78988 Year 2022 Page 012 (1316310406) Master (1084250132) 06/23/2022 8:10 PM
Copyright © Jostens Inc, 2022

Images are low-resolution, are not color-managed, and do not reflect final quality.
TRIM LINE TRIM LINE

Megan Hazan

"When they hand you your diploma, keep moving. Just in case they try to take it back."

Zachary Inzlicht

"People say nothing is impossible, but I do nothing all day."
-Winnie the Pooh

Jaclyn Kazaz

"If you're happy doing what you love, nobody can tell you you're not successful"
-Harry Styles

Robert Kazaz

"Mo money, mo problems"
- The Notorious B.I.G

TRIM LINE TRIM LINE
Job 78988 Year 2022 Page 013 (1315747252) Master (1084250133) 06/17/2022 11:50 AM
Copyright © Jostens Inc, 2022
Customer is allowed to have objects outside of the margin.
TRIM LINE TRIM LINE
TRIM LINE TRIM LINE

Images are low-resolution, are not color-managed, and do not reflect final quality.
TRIM LINE TRIM LINE

Ryan Kraft

“Nothing is impossible”

Michael Kreyzerman

"I’ve seen this, I’ve done this, you don’t want this."
-The Zohan

Anaëlle Lallouz

"I still do not know what is a vague pronoun. I hope Peggy does not read this."

Lev Laskine

“Don’t follow your dreams follow my Instagram @l_laskine.”

Customer is allowed to have objects outside of the margin.
TRIM LINE TRIM LINE
TRIM LINE TRIM LINE
TRIM LINE TRIM LINE
Job 78988 Year 2022 Page 014 (1316106534) Master (1084250132) 06/23/2022 8:10 PM
Copyright © Jostens Inc, 2022

Images are low-resolution, are not color-managed, and do not reflect final quality.
TRIM LINE TRIM LINE

Maia Lebensztajn Shahrabani

"Third school's a charm"

Rachel Levin

"Choosing a grad quote has been the hardest thing I've done at Bialik"

Alyssa Levine

"I didn't choose the twin life..."

Amber Levine

"...The twin life chose me."

TRIM LINE TRIM LINE
Customer is allowed to have objects outside of the margin.
TRIM LINE TRIM LINE
TRIM LINE TRIM LINE
Job 78988 Year 2022 Page 015 (1316106535) Master (1084250133) 06/23/2022 8:10 PM
Copyright © Jostens Inc, 2022

Images are low-resolution, are not color-managed, and do not reflect final quality.
TRIM LINE TRIM LINE

Cecelia Michelin

"Hopefully I ended up being the cool aunt who is always travelling and is married to a rockstar legend."

Jade Miller

"I was told my quote was too inappropriate."

Mikaël Moyal

Zoe Romano-Rostoker

"Futures don't make themselves, you have to create them."

Customer is allowed to have objects outside of the margin.
TRIM LINE TRIM LINE
TRIM LINE TRIM LINE
TRIM LINE TRIM LINE
Job 78988 Year 2022 Page 016 (1316183024) Master (1084250132) 06/23/2022 8:10 PM
Copyright © Jostens Inc, 2022

Images are low-resolution, are not color-managed, and do not reflect final quality.
TRIM LINE TRIM LINE

Ella Rosenthal

"Life is short and so am I."

Liam Rossman

"Failure is the condiment that gives success it's flavor."

Kelly Sadegursky

"Expect disappointment and you will never get disappointed"
-MJ Watson

Logan Saraga

"If you don't sacrifice for what you want. What you want becomes the sacrifice."

TRIM LINE TRIM LINE
Customer is allowed to have objects outside of the margin.
TRIM LINE TRIM LINE
TRIM LINE TRIM LINE
Job 78988 Year 2022 Page 017 (1316183025) Master (1084250133) 06/23/2022 8:10 PM
Copyright © Jostens Inc, 2022

Images are low-resolution, are not color-managed, and do not reflect final quality.
TRIM LINE TRIM LINE

Evan Sarid

"I live my life a quarter-mile at a time."
-Don Toretto

Danielle Schipper

“Brooklyn 99, season 1, episode 7, minute 7:16”

Joshua Schwartz

“This is where the fun begins”
-Anakin Skywalker

Tyler "TJ" Schwartz

"This must be what reaching my zenith feels like"

Customer is allowed to have objects outside of the margin.
TRIM LINE TRIM LINE
TRIM LINE TRIM LINE
TRIM LINE TRIM LINE
Job 78988 Year 2022 Page 018 (1254921284) Master (1084250132) 04/12/2022 12:26 PM
Copyright © Jostens Inc, 2022

Images are low-resolution, are not color-managed, and do not reflect final quality.
TRIM LINE TRIM LINE

Jake Schwartz-Malinoff

"Hard work beats talent every time."
- Leonardo DiCaprio

Yael Segalovich

"Wait when is this due?"

Jill Sholzberg

"And so 5 years have past....well really only 4 years for me because of all the time I missed"

Zachary Silverman

"It's an imperfect world, but it's the only one we've got."
-Tony Stark, Iron Man

TRIM LINE TRIM LINE
TRIM LINE TRIM LINE
TRIM LINE TRIM LINE
Customer is allowed to have objects outside of the margin.
Job 78988 Year 2022 Page 019 (1313492122) Master (1084250133) 06/08/2022 11:15 AM
Copyright © Jostens Inc, 2022

Images are low-resolution, are not color-managed, and do not reflect final quality.
TRIM LINE TRIM LINE

Ryan Stern

"Whenever I'm about to do something, I think, would an idiot do that?' And if they would, I do not do that thing."
- Dwight Schrute

Raphael Switzer

"Gingers have souls"
-CopperCab

Jory Szirt

"Everybody is a Genius. But if you judge a fish by its ability to climb a tree, it will live its whole life believing that it is stupid."
-Albert Einstein

Ariel Toledano

Customer is allowed to have objects outside of the margin.
TRIM LINE TRIM LINE
TRIM LINE TRIM LINE
TRIM LINE TRIM LINE
Job 78988 Year 2022 Page 020 (1316104306) Master (1084250132) 06/23/2022 8:10 PM
Copyright © Jostens Inc, 2022

Images are low-resolution, are not color-managed, and do not reflect final quality.
TRIM LINE TRIM LINE

Mira Toledano

“What if one day you woke up and you were chicken nugget.”

Ana Luisa Tonatto-Melamed

"The first time that I walked in my French class I learned I was a "blaireau", point final!"

Matthew Vaitzner

"5 years later and I still don't know what lab exams have against me."

Benjamin Wein

"Do you think God stays in heaven because he too lives in fear of what he's created?"
-Spykids

TRIM LINE TRIM LINE
TRIM LINE TRIM LINE
TRIM LINE TRIM LINE
Customer is allowed to have objects outside of the margin.
Job 78988 Year 2022 Page 021 (1316112982) Master (1084250133) 06/23/2022 8:10 PM
Copyright © Jostens Inc, 2022

Images are low-resolution, are not color-managed, and do not reflect final quality.
TRIM LINE TRIM LINE

Jenna Wilansky

"Wow, no cast? thats something you don't see often."

Logan Winkler

5 long years to attain the zenith... "Sometimes I'll start a sentence and I don't even know where it's going. I just hope I find it along the way."
–Michael Scott, The Office (1:27:05)

Connor Wiseman

"You miss 100% of the shots you don't take."
-Wayne Gretzky

Rebecca Yana

"Every great dream begins with a dreamer."

Customer is allowed to have objects outside of the margin.
TRIM LINE TRIM LINE
TRIM LINE TRIM LINE
TRIM LINE TRIM LINE
Job 78988 Year 2022 Page 022 (1316096700) Master (1084250132) 06/19/2022 3:20 PM
Copyright © Jostens Inc, 2022

Images are low-resolution, are not color-managed, and do not reflect final quality.
TRIM LINE TRIM LINE

Alexander Yazer

"I'm grinding money bro! "

Megan Zucker

"Whatever you do, always give 100%. Unless you're donating blood."
-Bill Murray

Joshua Zwikler

"GPS says it's my turn."

HONORABLE MENTIONS

Louis Adler
Simon Amar
Jacob Arbeiter
Daniel Bensimon
Liberty Budman
Ryan Conquy
Kori Dermer
Jordan Fucito
Hailley Garallek
Michelle Golden
Hailley Garallek
Noah Helman
Jojo Lugassy
Melnik, Jordan
Liore Oliel
Star Scharf
Noa Shevach
Akiva Smaza
Ben Wolinsky
Emma Wolinsky

TRIM LINE TRIM LINE
Customer is allowed to have objects outside of the margin.
TRIM LINE TRIM LINE
TRIM LINE TRIM LINE
Job 78988 Year 2022 Page 023 (1316096701) Master (1084250133) 06/19/2022 3:20 PM
Copyright © Jostens Inc, 2022

Images are low-resolution, are not color-managed, and do not reflect final quality.
TRIM LINE TRIM LINE
Customer is allowed to have objects outside of the margin.
TRIM LINE TRIM LINE
TRIM LINE TRIM LINE

THROUGH THE YEARS...

Job 78988 Year 2022 Page 024 (1316461624) Master (1084250132) 06/23/2022 8:10 PM
Copyright © Jostens Inc, 2022

Images are low-resolution, are not color-managed, and do not reflect final quality.

TRIM LINE TRIM LINE

Customer is allowed to have objects outside of the margin.

TRIM LINE TRIM LINE

TRIM LINE TRIM LINE

Copyright © Jostens Inc, 2022

Images are low-resolution, are not color-managed, and do not reflect final quality.
TRIM LINE TRIM LINE

Spirit Week

Customer is allowed to have objects outside of the margin.
TRIM LINE TRIM LINE
TRIM LINE
TRIM LINE TRIM LINE
Job 78988 Year 2022 Page 026 (1316308293) Master (1084250132) 06/23/2022 8:10 PM
Copyright © Jostens Inc, 2022

Images are low-resolution, are not color-managed, and do not reflect final quality.
TRIM LINE TRIM LINE

פורים

TRIM LINE TRIM LINE
Customer is allowed to have objects outside of the margin.
TRIM LINE TRIM LINE
TRIM LINE TRIM LINE
Job 78988 Year 2022 Page 027 (1316462445) Master (1084250133) 06/23/2022 8:10 PM
Copyright © Jostens Inc, 2022

Images are low-resolution, are not color-managed, and do not reflect final quality.
TRIM LINE TRIM LINE

FASHION SHOW

MISCONCEPTION

BIALIK DANCE SHOW 2020

LISTED

CHANNEL22
BIALIK DANCE SHOW

PRACTICE

PRODUCERS

ALL GUYS

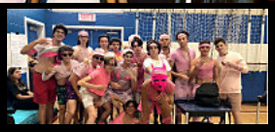

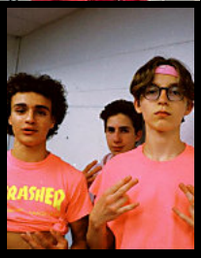

Customer is allowed to have objects outside of the margin.
TRIM LINE TRIM LINE
TRIM LINE TRIM LINE
TRIM LINE TRIM LINE
Job 78988 Year 2022 Page 028 (1316156525) Master (1084250132) 06/23/2022 8:10 PM
Copyright © Jostens Inc, 2022

Images are low-resolution, are not color-managed, and do not reflect final quality.
TRIM LINE TRIM LINE

BIALIK THEATRE

TRIM LINE
TRIM LINE
Customer is allowed to have objects outside of the margin.
TRIM LINE TRIM LINE
TRIM LINE TRIM LINE
Job 78988 Year 2022 Page 029 (1316156526) Master (1084250133) 06/23/2022 8:10 PM
Copyright © Jostens Inc, 2022

Images are low-resolution, are not color-managed, and do not reflect final quality.
TRIM LINE TRIM LINE

Customer is allowed to have objects outside of the margin.
TRIM LINE TRIM LINE
TRIM LINE
TRIM LINE TRIM LINE
Job 78988 Year 2022 Page 030 (1316461470) Master (1084250132) 06/23/2022 8:10 PM
Copyright © Jostens Inc, 2022

Images are low-resolution, are not color-managed, and do not reflect final quality.
TRIM LINE TRIM LINE

Customer is allowed to have objects outside of the margin.
TRIM LINE TRIM LINE
TRIM LINE
TRIM LINE TRIM LINE
Job 78988 Year 2022 Page 031 (1316461463) Master (1084250133) 06/23/2022 8:10 PM
Copyright © Jostens Inc, 2022

Images are low-resolution, are not color-managed, and do not reflect final quality.
TRIM LINE TRIM LINE
Customer is allowed to have objects outside of the margin.
TRIM LINE TRIM LINE
TRIM LINE

SAY TOODLES

TRIM LINE TRIM LINE
Job 78988 Year 2022 Page 032 (1316462405) Master (1084250132) 06/23/2022 8:10 PM
Copyright © Jostens Inc, 2022

Images are low-resolution, are not color-managed, and do not reflect final quality.
TRIM LINE TRIM LINE

ATHLETICS

BIALIK BULLDOGS FUTSAL CHAMPIONS 2019

From Left to Right: Ben Abecassis, Josh Zwikler, Alex Yazer, Lev Laskine, Misha Kreyzerman, Louis Adler, Zach Inzlicht, David Bensemana, Robbie Kazaz

BIALIK BULLDOG BOYS BASKETBALL 2019

From Left to Right: Sam Kessner, Yoel Oliel, AJ Gluz, Adon Yess, Ben Tkatch, Braden Smith, Ethan Goldenberg, Ariel Toledano, Akiva Smaza, Jeremie Castiel

BIALIK BULLDOG GIRLS FLAG FOOTBALL 2019

From Left to Right: Vanessa, Doppelt, Rachel Levin, Megan Zucker, Jill Liebmann, Emma Cohen, Lauren Dym, Ali Greenstone, Victoria Cons, Mikayla Chetrit, Carlie April, Jaclyn Corber, Lara Shteyn, Lindsay Hirscheimer, Kate Lisbona, Sadie Jacobson, Jennifer Hirscheimer, Carsyn Shalit

BIALIK BULLDOGS GIRLS SOCCER 2019

From Left to Right: Anaelle Lallouz, Yael Segalovich, Rachel Levin, Jade Miller, Zoe Banon, Megan Zucker, Jillian Urman, Jaclyn Corber

BIALIK BULLDOG GOLF 2021

From Left to Right: Jake Schwartz-Malinoff, Evan Sarid, Aidan Ross, Joshua Cohen

Customer is allowed to have objects outside of the margin.
TRIM LINE TRIM LINE
TRIM LINE
TRIM LINE TRIM LINE
Job 78988 Year 2022 Page 033 (1316129592) Master (1084250133) 06/23/2022 8:10 PM
Copyright © Jostens Inc, 2022

Images are low-resolution, are not color-managed, and do not reflect final quality.
TRIM LINE TRIM LINE

GAG AWARDS

BIGGEST MUMBLERS
Mike Meyal & Zack Dayan

MOST LIKELY TO BE FAMOUS
Alyssa Levine

BEST HAIR
Ryan Stern

MOST TALENTED
Zane Burko

MOST CHANGED
Marley Brookman

LEAST CHANGED
Jade Miller

MOST LIKED
Lev Laskine

MOST STUDIOUS
Alexandra Cohen & Mirella Delmar

MOST LIKELY TO BE ON "THE BACHELOR"
Jack Burak

"LARRY"
Ryan Kraft

TALLEST
Zach Inzlicht

HALLWAY WANDERER
Ariel Toledano

Customer is allowed to have objects outside of the margin.
TRIM LINE TRIM LINE
TRIM LINE
TRIM LINE TRIM LINE
Job 78988 Year 2022 Page 034 (1316461317) Master (1084250132) 06/23/2022 8:10 PM
Copyright © Jostens Inc, 2022

Images are low-resolution, are not color-managed, and do not reflect final quality.
TRIM LINE TRIM LINE

GRAD PIC DAY

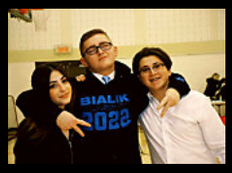

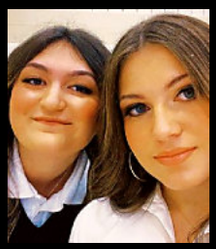

TRIM LINE
TRIM LINE TRIM LINE
Customer is allowed to have objects outside of the margin.
TRIM LINE TRIM LINE
Job 78988 Year 2022 Page 035 (1316454673) Master (1084250133) 06/23/2022 8:10 PM
Copyright © Jostens Inc, 2022

Images are low-resolution, are not color-managed, and do not reflect final quality.
TRIM LINE TRIM LINE

STOCK EXCHANGE

APRIL 13TH - 14TH 2022

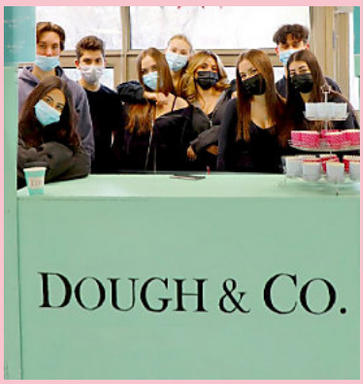

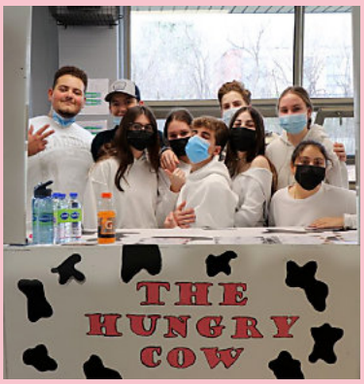

Customer is allowed to have objects outside of the margin.
TRIM LINE TRIM LINE
TRIM LINE
TRIM LINE TRIM LINE
Job 78988 Year 2022 Page 036 (1316104762) Master (1084250132) 06/23/2022 8:10 PM
Copyright © Jostens Inc, 2022

Images are low-resolution, are not color-managed, and do not reflect final quality.
TRIM LINE TRIM LINE

SCAVENGER HUNT

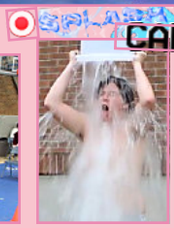

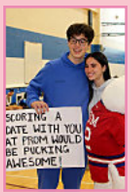

Customer is allowed to have objects outside of the margin.
TRIM LINE TRIM LINE
TRIM LINE
TRIM LINE TRIM LINE
Job 78988 Year 2022 Page 037 (1316459152) Master (1084250133) 06/23/2022 8:10 PM
Copyright © Jostens Inc, 2022

Images are low-resolution, are not color-managed, and do not reflect final quality.
TRIM LINE TRIM LINE

GRAD

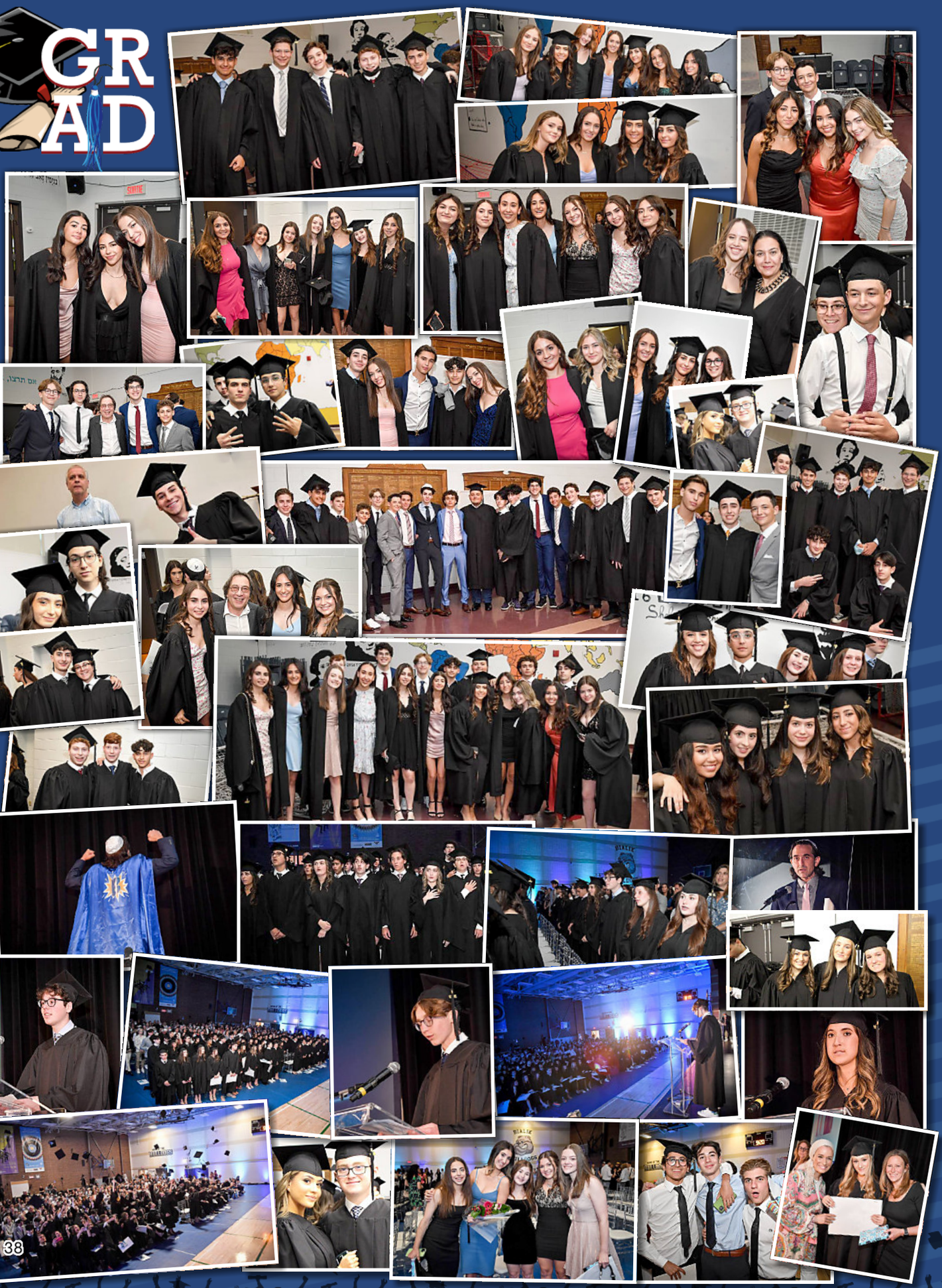

Customer is allowed to have objects outside of the margin.
TRIM LINE TRIM LINE
TRIM LINE
TRIM LINE TRIM LINE

Job 78988 Year 2022 Page 038 (1316461573) Master (1084250132) 06/23/2022 8:10 PM
Copyright © Jostens Inc, 2022

Images are low-resolution, are not color-managed, and do not reflect final quality.
TRIM LINE TRIM LINE

PROM

Customer is allowed to have objects outside of the margin.
TRIM LINE TRIM LINE
TRIM LINE
TRIM LINE TRIM LINE
Job 78988 Year 2022 Page 039 (1316461452) Master (1084250133) 06/23/2022 8:11 PM
Copyright © Jostens Inc, 2022

Images are low-resolution, are not color-managed, and do not reflect final quality.
TRIM LINE TRIM LINE
Customer is allowed to have objects outside of the margin.
TRIM LINE TRIM LINE
TRIM LINE TRIM LINE

MAYDALAH

White Party

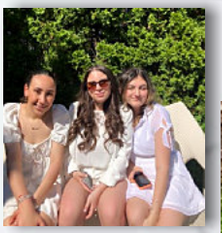

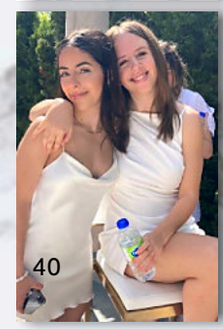

TRIM LINE TRIM LINE
Job 78988 Year 2022 Page 040 (1316462014) Master (1084250132) 06/23/2022 8:11 PM
Copyright © Jostens Inc, 2022

Images are low-resolution, are not color-managed, and do not reflect final quality.

TRIM LINE TRIM LINE

Customer is allowed to have objects outside of the margin.

TRIM LINE TRIM LINE

TRIM LINE

TRIM LINE TRIM LINE

Job 78988 Year 2022 Page BES1 (1316096403) 06/19/2022 3:20 PM

Copyright © Jostens Inc, 2022

Images are low-resolution, are not color-managed, and do not reflect final quality.

TRIM LINE TRIM LINE

Customer is allowed to have objects outside of the margin.

TRIM LINE TRIM LINE

TRIM LINE

TRIM LINE TRIM LINE

Copyright © Jostens Inc, 2022